



SECO/FARGO

CRAFTING EXCELLENCE,
SHAPING TUBES.

INTRODUCTION

Welcome to Seco Fargo – Your Premier Destination for Tube Forming Machine Manufacturing Excellence.

At Seco Fargo, we take immense pride in pioneering the future of tube forming machinery. With a legacy of innovation dating back decades, our company has established itself as a leading force in the manufacturing industry. Our relentless pursuit of precision, quality, and cutting-edge technology has earned us the trust of industries worldwide. As a trusted partner to businesses across various sectors, Seco Fargo specializes in the design, development, and production of state-of-the-art tube forming machines. Our commitment to excellence and a customer-centric approach has made us a global leader in this niche market.



We invite you to explore our world of tube forming innovation and experience the Seco Fargo difference. Join us on this journey as we continue to redefine the industry, one tube forming machine at a time.

WHAT WE DO

At Seco Fargo, we specialize in the design, development, and manufacturing of cutting-edge tube forming machines. Our core focus is to provide comprehensive solutions for various industries that require precision tube forming processes. Here's a closer look at what we do:

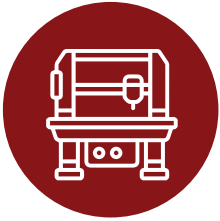

Tube Forming Machine Manufacturing: We design and produce a wide range of tube forming machines, including tube benders, tube end formers, and tube cutters. These machines are engineered to deliver high levels of precision, efficiency, and reliability in various industrial applications.



Custom Solutions: Recognizing that each industry and application has unique requirements, we offer customized tube forming solutions tailored to your specific needs. Our experienced engineering team works closely with you to develop machines that meet your exact specifications.



Innovative Technology: Seco Fargo is at the forefront of technological innovation in the tube forming industry. We continually invest in research and development to integrate the latest advancements in automation, control systems, and materials to enhance the performance and capabilities of our machines.



Quality Assurance: Quality is a cornerstone of our manufacturing process. We implement rigorous quality control measures at every stage of production to ensure that our tube forming machines meet the highest industry standards. This commitment to quality ensures the longevity and reliability of our equipment.



Customer Support: We believe in building long-lasting relationships with our customers. Our dedicated customer support team is available to assist with installation, maintenance, troubleshooting, and any other technical or operational inquiries to ensure your machines operate at their peak performance.



ERW (ELECTRIC RESISTANCE WELDED) TUBE MILLS

Our ERW Tube Mills are engineered to precision for seamless production of electric resistance welded tubes. With advanced technology and meticulous craftsmanship, our machines ensure consistent quality and high efficiency in tube manufacturing.

KEY FEATURES

- High Precision Welding
- Versatility
- Seamless Integration
- Efficiency and Productivity
- Durability and Reliability
- Operator-Friendly Design

Model	TUBE OD (mm)		TUBE THICKNESS (mm)		Speed (mm)	
	MIN.	MAX.	MIN.	MAX.	LOW SPEED	HIGH SPEED
SECO 1.5	10.0	38.1	0.5	2.6	60	100
SECO 2	12.7	50.8	0.6	3.2	60	100
SECO 3	15.88	76.2	0.8	3.6	60	100
SECO 3.5	21.3	88.9	1.0	5.5	50	80
SECO 4.5	33.4	114.3	1.2	6.0	50	80
SECO 5	42.4	127.0	1.6	6.5	50	90
SECO 6.5	60.3	168.3	2.0	7.1	40	70
SECO 8.5	88.9	219.3	2.8	9.5	20	35

Tube Mills for larger pipe sizes are also available.

APPLICATIONS

- Construction: Ideal for manufacturing structural tubes used in building construction and infrastructure projects.
- Automotive: Suitable for producing tubes for automotive chassis, frames, and exhaust systems.
- Furniture: Used in the fabrication of tubes for furniture frames and components.
- HVAC (Heating, Ventilation, and Air Conditioning): Provides tubes for HVAC ductwork and piping systems.
- General Engineering: Versatile enough to produce tubes for various engineering applications.



TUBE MILL FOR CARBON STEEL

Our state-of-the-art Tube Mill for Carbon Pipes is engineered to deliver exceptional performance and precision in the production of carbon pipes. With a host of innovative features, this cutting-edge machinery ensures efficiency, accuracy, and reliability throughout the manufacturing process.

KEY FEATURES

- Fully Mechanized Entry Line
- Efficient Gearboxes
- Precise Squeeze Roll Assemblies
- Seam Guide Unit
- Sizing Mill
- Cutting-Edge Cutting System.
- Impressive Line Speed
- Quick Change Design
- Wide Range Compatibility

MODEL	TUBE OD		WALL THICKNESS		LINE SPEED (mtr / minutes)
	MIN(mm)	MAX (mm)	MIN (mm)	MAX (mm)	
SECO 32L	9.53	31.75	0.3	0.8	100
SECO 32	10	31.75	0.5	2	120
SECO 50	12	50.8	0.5	2.5	120
SECO 76L	15.88	76.2	0.7	3.2	120
SECO 76H	15.88	76.2	0.9	4.5	120
SECO 90	21.3	88.9	1.2	5.4	120
SECO 100L	25	114.3	1.2	5	120
SECO 100H	33	114.3	1.6	6	100
SECO 127	38.1	127	1.6	6	100
SECO 150	60.3	168.3	2	6	80
SECO 200	88.9	219.1	3	8.2	60

Tube Mills for larger pipe sizes are also available.



TUBE MILL FOR STAINLESS STEEL

Our advanced Stainless Steel Tube Mill is meticulously engineered to meet the demanding requirements of Stainless Steel tube production. With a focus on precision, durability, and versatility, this cutting-edge machinery incorporates a range of innovative features

KEY FEATURES

- Precise Alignment
- High-Strength Design
- Innovative Forming System
- Durable Shaft Construction
- Versatile Turks Head
- Premium Roll Sets

MODEL	TUBE OD (mm)		WALL THICKNESS (mm)	
	MIN (mm)	MAX (mm)	MIN (mm)	MAX (mm)
SECO 25	9	25	0.35	1
SECO 40	10	38	0.5	2.5
SECO 50	12	50.8	0.5	2.5
SECO 76	15.88	76	0.8	3
SECO 90	20	90	1	4
SECO 100	25	115	1.2	4.5

Tube Mills for larger pipe sizes are also available.

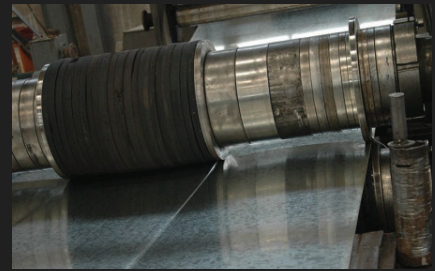

SLITTING LINE

A cutting-edge slitting line designed to meet a diverse range of manufacturing needs. This precision machinery offers exceptional versatility and accuracy to enhance your production processes. This state-of-the-art slitting line is engineered to deliver precision, efficiency, and reliability, making it an ideal choice for various manufacturing applications.

KEY FEATURES

- Width Range
- Thickness Range
- Coil Weight Handling
- Coil Bore Sizes
- Coil Outer Diameter
- Precision Slitting
- Slitter Type
- Re-coiler Support
- Tension Control

MODEL	COIL WIDTH		STRIP THICKNESS		COIL WEIGHT
	MIN(mm)	MAX (mm)	MIN (mm)	MAX (mm)	
SECO 550 - 2	150	550	0.2	2	10
SECO 1650 - 2	500	1650	0.2	2	30
SECO 1650 - 3.5	500	1650	0.35	3.5	30
SECO 1650 - 6	600	1650	0.5	6	30
SECO 1650 - 8	600	1650	1	8	30
SECO 2100 - 10	600	2100	2	10	40
SECO 2100 - 12	600	2100	2	12	40



STRIP SHEAR & END WELDER

A Strip Shear & End Welder with fully mechanized control from the operator's desk provides seamless operation, This Strip Shear & End Welder, with its fully mechanized control and precise actuations, plays a critical role in the Tube Mill equipment, ensuring smooth and efficient tube production processes.

KEY FEATURES

- Trailing Strip Positioning & Clamping
- Indexing
- Shearing
- Gap Setting
- Leading Strip Positioning & Clamping
- Welding

MODEL	TYPE	STRIP SIZE
SECO 1202	Portable Pneumatic Shear & TIG Welder (Semi - Automatic)	120 mm x 2.5 mm
SECO 1503	L Type Hydraulic Shear & TIG/MIG Welder (Automatic)	150 mm x 3.0 mm
SECO 3004	L Type Hydraulic Shear & MIG Welder (Automatic)	300 mm x 4.5 mm
SECO 4006	L Type Hydraulic Shear & MIG Welder (Automatic)	400 mm x 6.0 mm

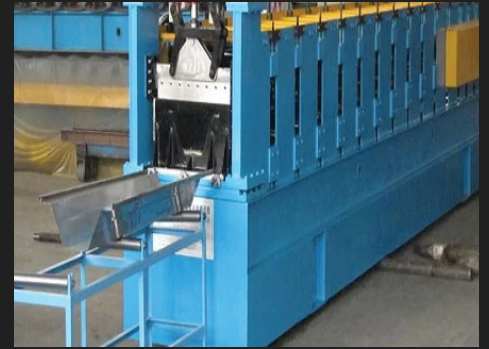

ROLL FORMING LINES

At Seco Fargo, we take pride in offering state-of-the-art Roll Forming Lines designed to meet the diverse needs of your manufacturing projects. Our Roll Forming Lines are the epitome of precision, efficiency, and versatility, providing you with a world of possibilities for your production processes. Here are some of the highlights of our Roll Forming Lines:

KEY FEATURES

- High-speed Performance
- Material Versatility
- Infinite Shape Possibilities
- Versatile Operation
- Consistent Quality
- Multi-Metal Compatibility

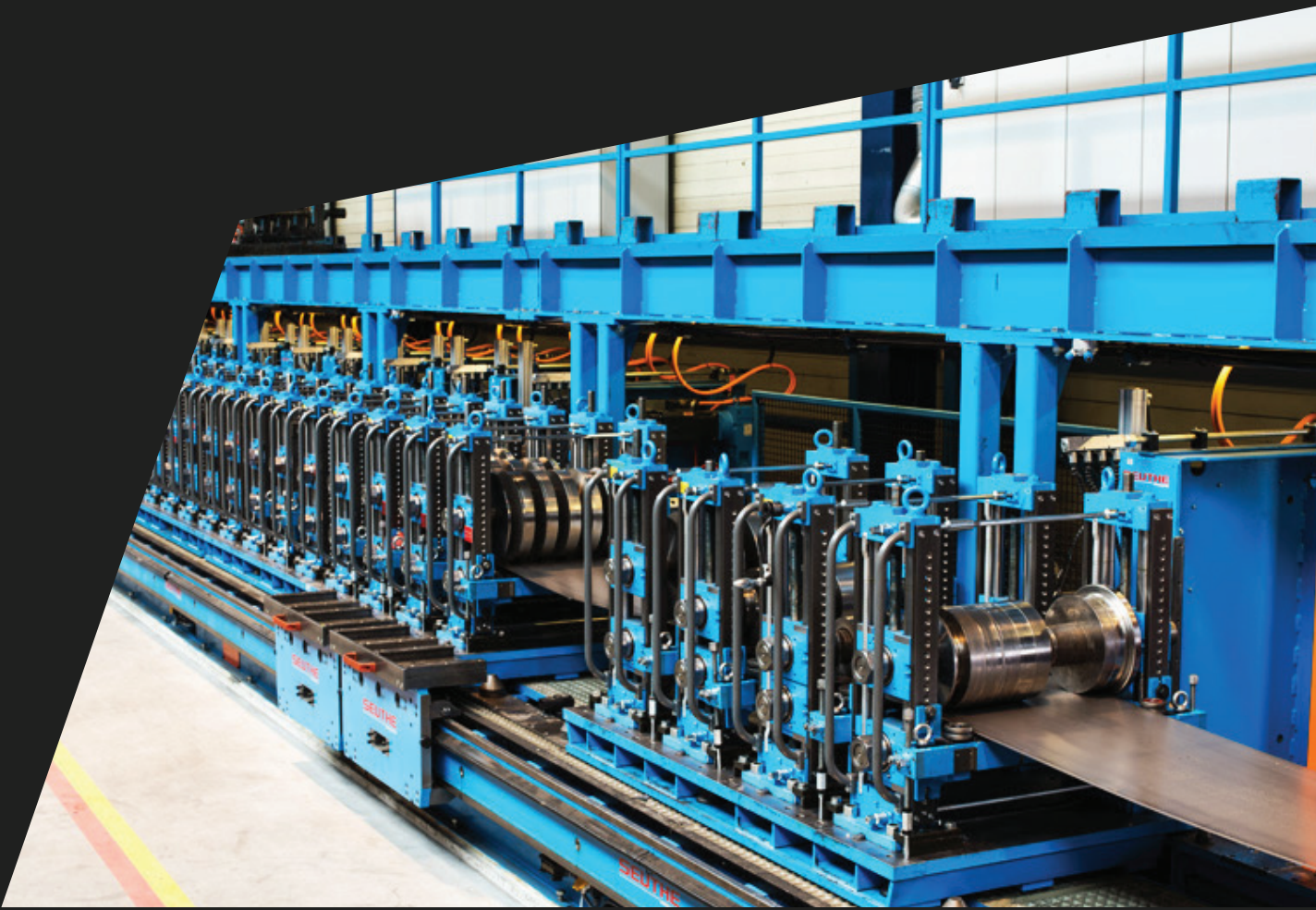

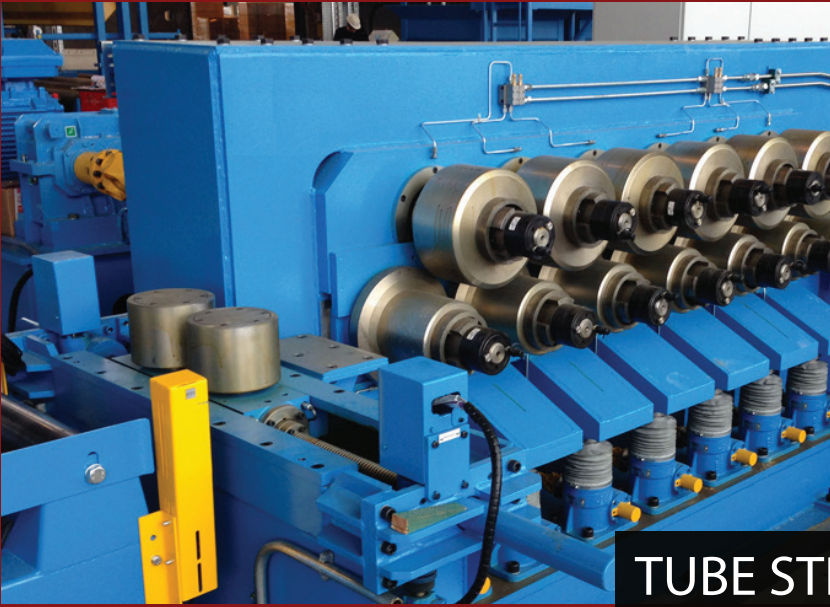

TUBE STRAIGHTENING MACHINE

Welcome to Seco Fargo, where precision meets efficiency in tube straightening technology. Our Tube Straightening Machine is designed to deliver exceptional performance and versatility for your manufacturing needs. Explore the standout features that set our machine apart:

KEY FEATURES

- Hydraulic Lift for Smooth Tube Entry
- Speed Control to Suit Your Needs
- Handling Made Easy
- Precise Pressure Sensing

Model	TUBE OD (mm)		Max Wall Thickness (mm)	Speed (mm)
	MIN (mm)	MAX (mm)		
SECO 40	12	63.5	3	100
SECO 100	20	127	6	100

Tube Mills for larger pipe sizes are also available.



CUT TO LENGTH MACHINE

At Seco Fargo, we're committed to precision, efficiency, and excellence in every aspect of manufacturing, and our Cut to Length Machines are no exception. Discover how our state-of-the-art machines can elevate your production processes and transform your business.

KEY FEATURES

- Precision Cutting at Its Best
- Efficiency Redefined
- User-Friendly Design
- Tailored to Your Need.
- Built to Last
- Your Partner in Precision

MODEL	COIL WIDTH		STRIP THICKNESS		COIL WEIGHT (tonnes)
	MIN(mm)	MAX (mm)	MIN (mm)	MAX (mm)	
SECO 550-2	150	550	0.2	2	10
SECO 1250-2	500	1250	0.2	2	20
SECO 1250 - 3.50	500	1250	0.35	3.5	20
SECO 1550 - 6	600	1550	1.5	6	30





SECO/FARGO

At the heart of our success lies a dedicated team of engineers, designers, and manufacturing experts who are passionate about pushing the boundaries of what's possible. Our commitment to continuous research and development ensures that every machine we produce is at the forefront of technological innovation.

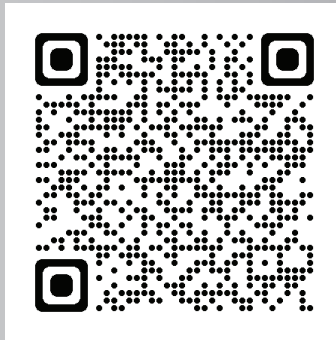
Scan for Website



 +91-9811610932
 www.secofargo.com

 Secofargo@gmail.com
info@secofargo.com

C-7/1/1, SECTOR – 22, MEERUT ROAD INDUSTRIAL AREA,
GHAZIABAD, UTTAR PRADESH – 201017

